

SURVEY REPORT

IMPORTER	:	SARL ONFI
CARGO DESCRIPTION	:	GREEN FRESH CAVENDISH BANANA
VESSEL	:	CMA CGM FORT BOURBON
PORT OF LOADING	:	GUAYAQUIL
ATTENDED INSPECTORS/CODE	:	CISS GROUP INSPECTOR (Mr. Saidi)
SCOPE OF INSPECTION	:	CLIENT INSTRUCTIONS
COMMENCED INSPECTION	:	10:00 LT on 30.01.2025
COMPLETED INSPECTION	:	16:00 LT on 30.01.2025



Inspection summary:

30th January, 2025,

Our inspector attends GHAZAOUET PORT to inspect the joint survey with CMA CGM agency (Mr.Amimer Tayeb) at Ghazaouet port.

1 As per Client`s instruction the following container should be checked:

1. CGMU 5164740
2. TEMU 9121164

Temperature Thermograph

1. CGMU 5164740

Summary

Highest Temperature: 29.61°C/85.30°F 12/09/24 15:45:41

Start Time: 12/09/2024 15:45:41

Lowest Temperature: 14.03°C/57.25°F 01/08/25 02:42:41

Stop Time: 01/28/2025 09:09:41

Average Temperature: 17.5°C/63.50°F

Elapsed Time: 49d 17h 24m

MKT: 18.1°C/64.58°F

Current State: Recording

Data Points: 7957



- The thermograph recordings began on Dec 09th and continued until Jan 28th. The temperature initially began at 27.6°C and gradually decreased to approximately 14.5°C by Jan 8th.
- The recorded average temperature of 17.5°C.
- There were noticeable temperature breakdowns throughout the voyage
- The banana badly damaged in an advanced stage of rotten and molded
- We notice black and brown skin of advanced maturation

CONTAINER NO.	CGMU 5164730									
	BOX1	BOX2	BOX3	BOX4	BOX5	BOX6	BOX7	BOX8	BOX9	BOX10
GROSS WEIGHT	21,8	21,8	21,8	21,84	21,8	21,8	21,75	21,75	21,8	21,8
ROTTEN	55%	67%	85%	48%	59%	53%	65%	61%	56%	67%
MATURATION	Advanced	Advanced	Advanced	Advanced	Advanced	Advanced	Advanced	Advanced	Advanced	Advanced

2. CONTAINER: TEMU 9121164

Summary

Highest Temperature: 31.63°C/88.93°F 12/09/24 15:45:51

Start Time: 12/09/2024 15:45:51

Lowest Temperature: 12.75°C/54.95°F 01/15/25 23:51:51

Stop Time: 01/28/2025 09:18:51

Average Temperature: 15.1°C/59.18°F

Elapsed Time: 49d 17h 33m

MKT: 15.5°C/59.90°F

Current State: Recording

Data Points: 7958

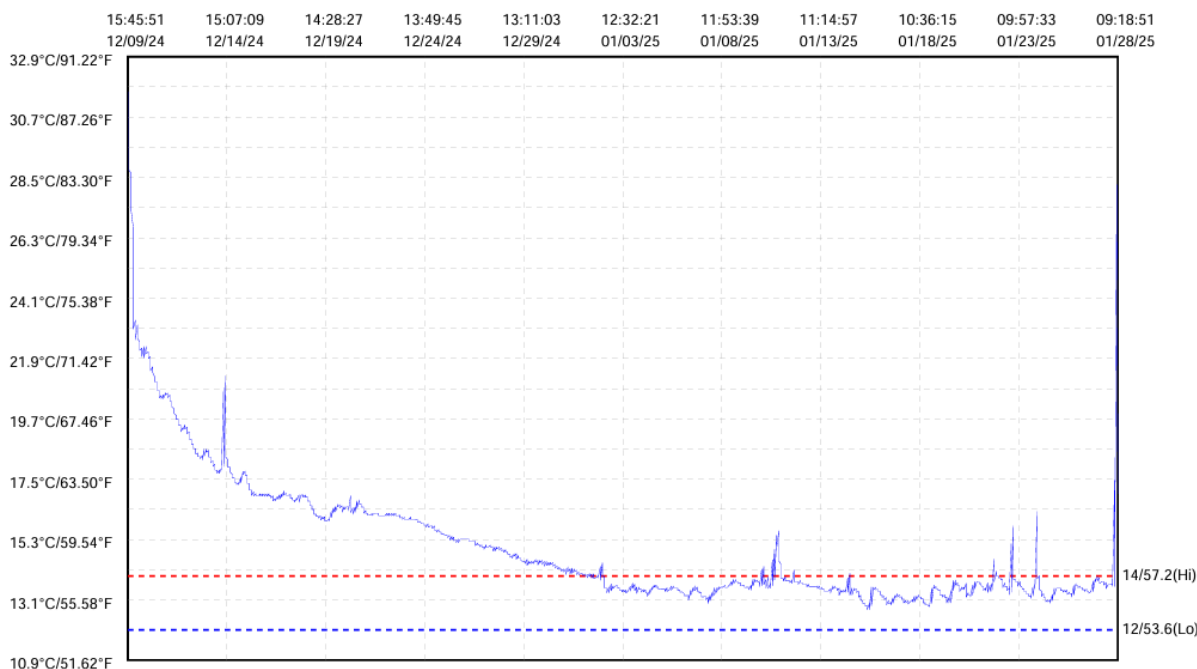

- The thermograph recordings began on Dec 09th and continued until Jan 28th. The temperature initially began at 28.5°C and gradually decreased to approximately 14.0°C by Jan 3th.
- The recorded average temperature of 15.1°C.
- There were noticeable temperature breakdowns throughout the voyage till Jan 3rd
- The banana badly damaged in an advanced stage of rotten and molded
- We notice black and brown skin of advanced maturation

CONTAINER NO.	TEMU 9121164									
	BOX1	BOX2	BOX3	BOX4	BOX5	BOX6	BOX7	BOX8	BOX9	BOX10
GROSS WEIGHT	21,6	21,6	21,6	21,6	21,6	21,6	21,6	21,6	21,6	21,6
ROTTEN	57%	49%	67%	58%	69%	43%	75%	61%	46%	87%
MATURATION	Advanced	Advanced	Advanced	Advanced	Advanced	Advanced	Advanced	Advanced	Advanced	Advanced

INTERNAL CONDITION OF THE BANANAS

Additionally, the internal condition of the bananas under the peel was assessed. The findings indicated:

Color: Brownish yellow

Texture: soft

Smell: bad smell detected

Condition: rot and mold

These observations confirm that the internal quality of the bananas affected due to temperature breakdown during the voyage and the cargo inside the 2 containers is totally damaged.

**** Remark: These data are based only on the boxes and samples opened during the visual inspection.***



PHOTO - REPORT





SARL ONFI

RUE DES MARTYRES GUEROUAOU BLIDA -ALGERIE

المستورد: ش.ذ.م.م أونفي

شارع الشهداء قرواوا البلدية الجزائر

Produit BANANES

تسمية المنتج: موز

Poids 18,14 KG

الوزن الصافي: 18.14 كغ

EQUATEUR Origine

بلد المنشأ: الاكوادور

Production

سنة الإنتاج: 2024



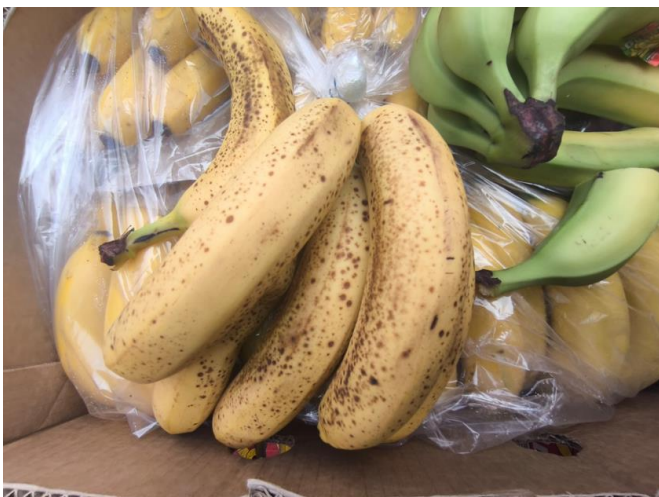



P-4000



REPORTING:

This survey was carried out to the best of our knowledge and ability and this report was issued without prejudice and for the benefit To Whom It May Concern.

The results of inspection are valid for the time and place of inspection only.

This inspection has been performed on the goods for which it was requested according to our professional standards and to the best of our knowledge on the date and at the place it was performed, within the scope of instructions received. This inspection does not release seller(s) and/or supplier(s) and/or shipper(s) and/or other parties involved from their respective contractual obligations and does not prejudice the buyer(s)/receiver(s)' right to claim, under applicable law and contract, compensation from seller(s)/supplier(s)/shipper(s) regarding any defects not detected during our inspection or occurring thereafter. This inspection is also subject to CISS GROUP Terms and Conditions of Business (<http://www.ciss-group.com>). Headings and titles in this certificate/report are for reference only and the findings contained herein prevail as stated.

Signed and dated
02.02.2025



**FOR AND ON BEHALF OF
CISS GROUP**

